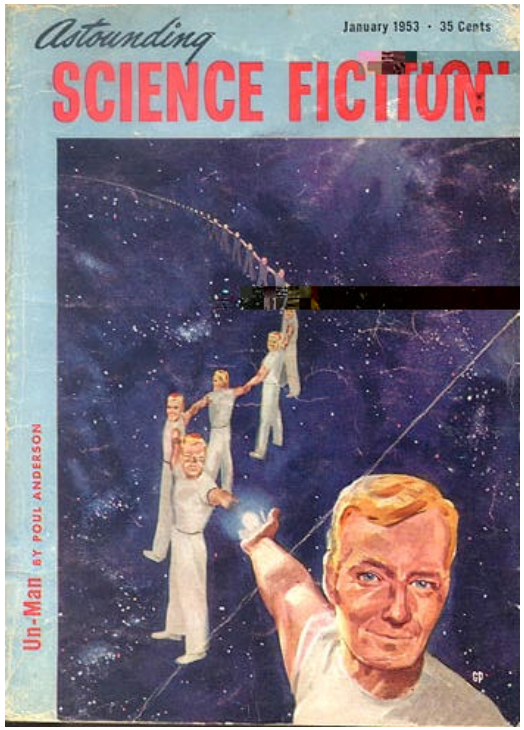
Astounding
January 1953 · 35 Cents
SCIENCE FICTION
Un-Man BY POUL ANDERSON

JANUARY
25¢
A CALL FOR MEPHISTO by Frank McGivern
fantastic
ADVENTURES
The creed was—Love, Honor, and Defile, in...
THE HOUSE THAT HATE BUILT
by Peter Dakin

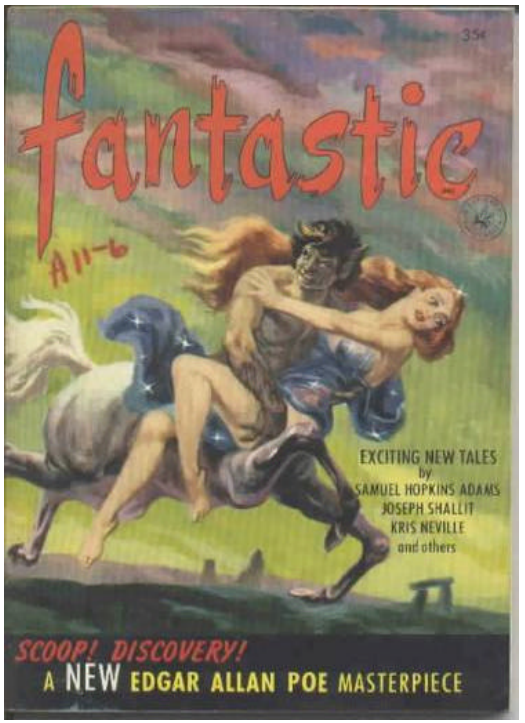
fantastic
EXCITING NEW TALES
by
SAMUEL HOPKINS ADAMS
JOSEPH SHALLIT
KRIS NEVILLE
and others
SCOOP! DISCOVERY!
A NEW EDGAR ALLAN POE MASTERPIECE

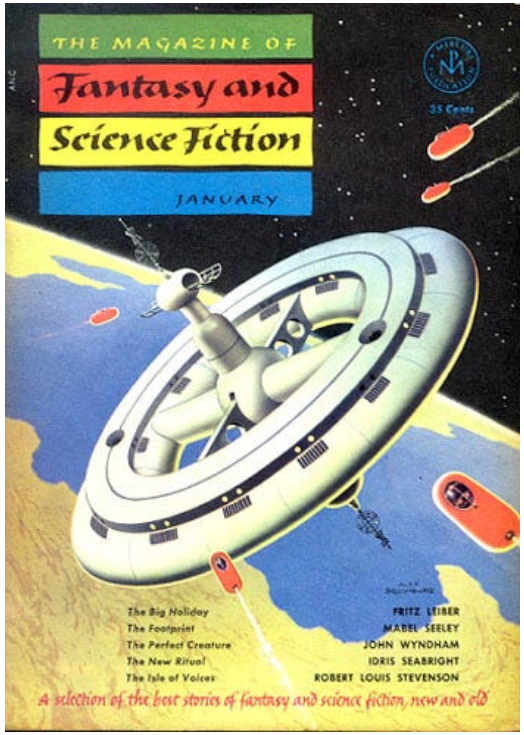
THE MAGAZINE OF
Fantasy and
Science Fiction
JANUARY
35 Cents
The Big Holiday
The Footprint
The Perfect Creature
The New Ritual
The Isle of Voices
FRITZ LEIBER
MABEL SEELEY
JOHN WYNDHAM
IDRIS SEABRIGHT
ROBERT LOUIS STEVENSON
A selection of the best stories of fantasy and science fiction, new and old

Galaxy
SCIENCE FICTION
JANUARY 1953
35¢

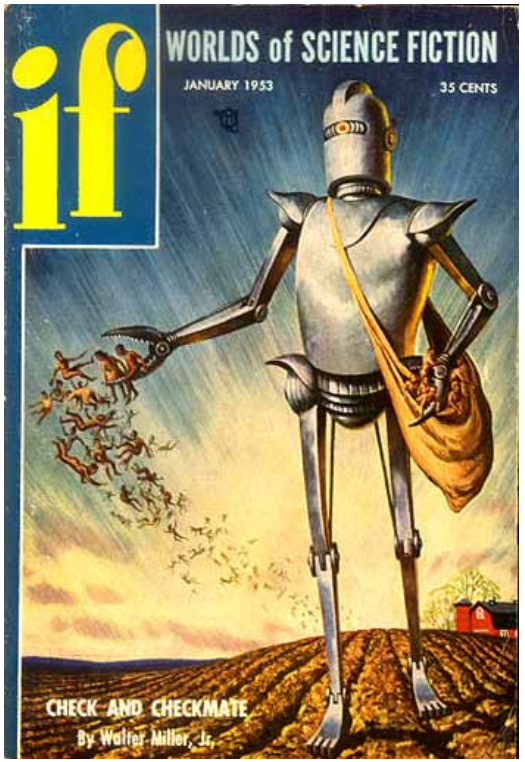
if
WORLDS of SCIENCE FICTION
JANUARY 1953
35 CENTS
CHECK AND CHECKMATE
By Walter Miller, Jr.

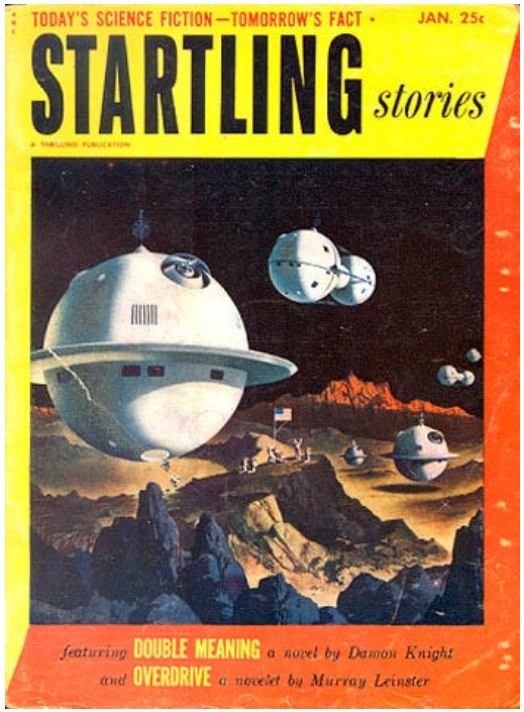

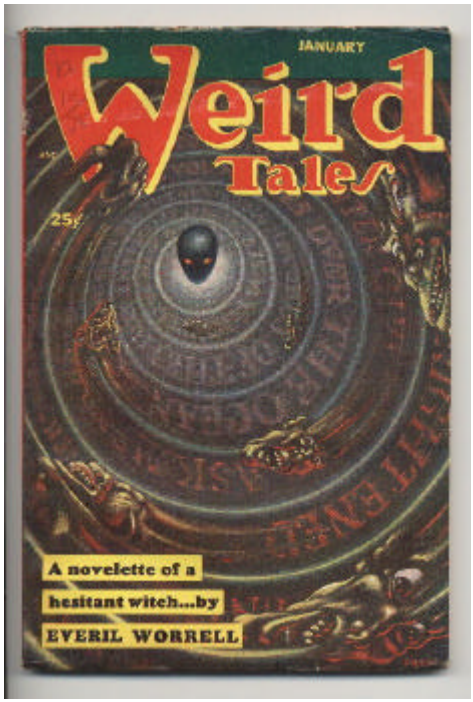

Fifty Years Ago In Science Fiction: January 1953